

PREPARED FOR  
SCHORSCH BUILDERS

PLAT OF SURVEY

- OF -

LOTS 6 AND 7, BLOCK 2 SUNSET HILLS, A SUBDIVISION LOCATED  
IN SECTION 4, TOWN 1 NORTH, RANGE 17 EAST OF THE FOURTH  
PRINCIPAL MERIDIAN, TOWN OF LINN, COUNTY OF WALWORTH  
AND STATE OF WISCONSIN.

PATHFINDER SURVEYING INC.  
(formerly)  
J.K. SURVEYING INC.  
P.O BOX 322  
LAKE GENEVA, WI. 53147  
WWW.PATHFINDERSURVEYING.NET  
262-248-8303

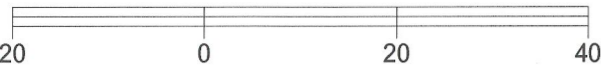
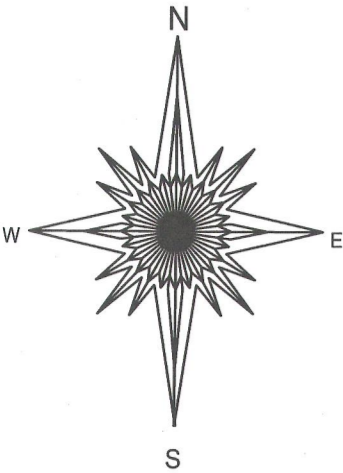

BASIS OF BEARING OF THIS PLAT: THE EAST LINE OF  
GREENVIEW DRIVE WAS ASSUMED TO BEAR  
NORTH/SOUTH.

- ( ) = recorded as
- = found iron bar
- = found iron pipe
- = set iron pipe
- = set iron bar

SCALE 1" = 20'

JOB # 12-13

TAX ID # ISH 00018

GREENVIEW DRIVE " A.K.A. W. MAIN ROAD "

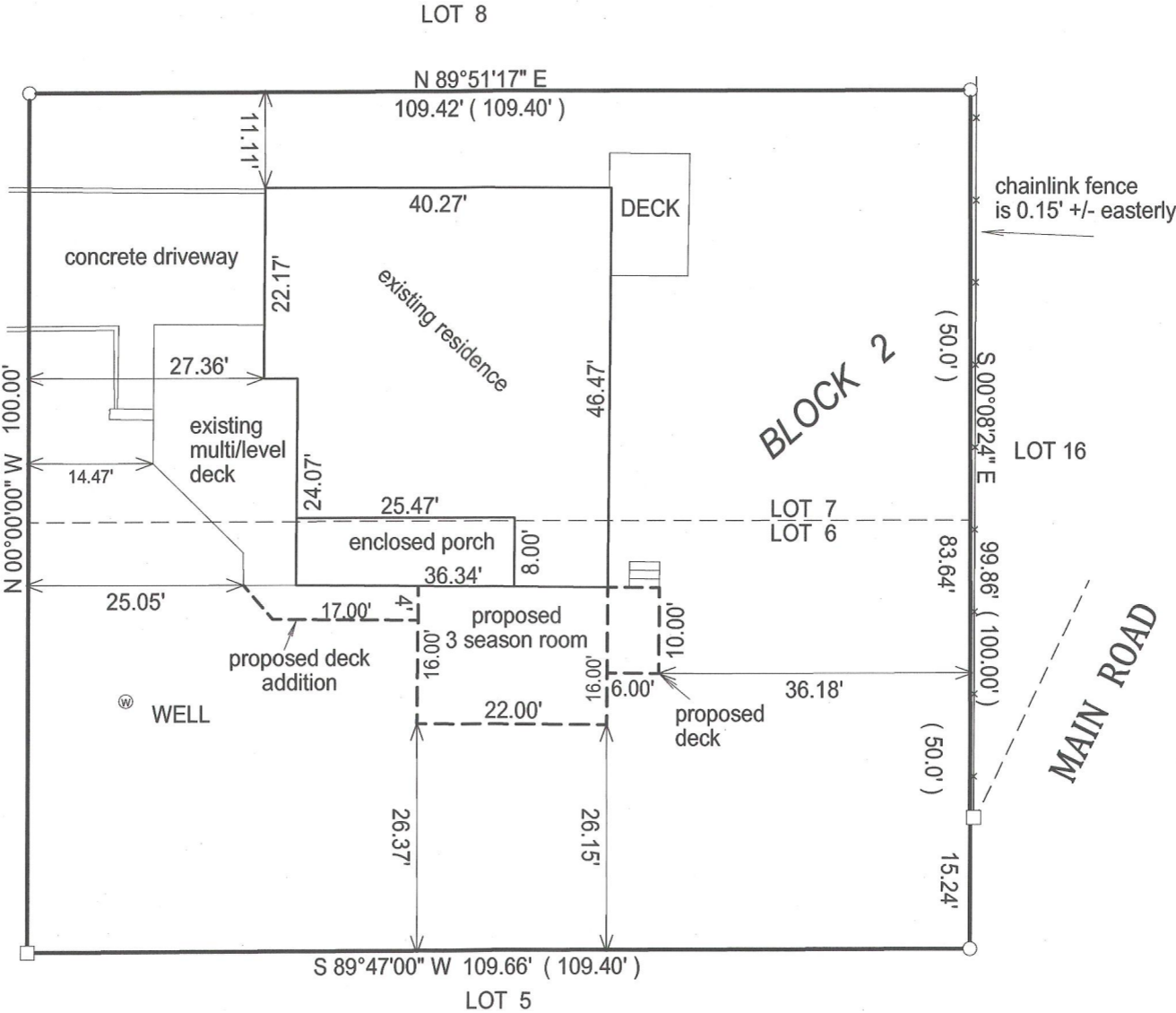

"I hereby certify that I have surveyed the above described property and that the above  
map is a true representation of its exterior boundary and shows the size and location of  
all visible structures, apparent easements and encroachments if any."

This survey is made for the present owners of the property, and those who  
purchase, mortgage, or guarantee the title thereto, within one year from  
the date hereof.

DATED THIS 7TH DAY OF FEBRUARY, 2012.

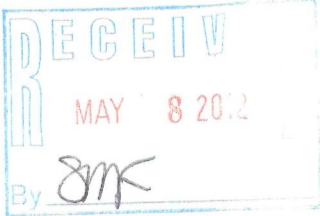

JEFFREY L. KIMPS S - 2436  
Wisconsin Registered Land Surveyor  
( original if signed in red )

117-3387